

NOTICE!!

These documents have been scanned!

Do not place un-scanned documents beneath this notice!

Do not remove this notice from this file!

GPO Jacket No. 560-102
Print Order 61540
Rise Business Services, LLC
Job=AZ15 7/9/2019



Box Number= AZ15152



Claim Begin-End: AMC449103-AMC449108

1 Initial Receipt



AZ15152-19

AMC448714-AMC449477

United States Department of the Interior
Bureau of Land Management
 DIV OF LANDS, MINRLS & ENERGY
 ONE N CENTRAL AVE
 PHOENIX, AZ 85004 -4427
 Phone: 602-417-9200

Receipt

No: 4087804

Transaction #: 4199933	
Date of Transaction: 02/14/2018	
CUSTOMER:	
BONANZA GOLDFIELDS CORP 6440 SKY POINTE DR STE 140-412 LAS VEGAS, NV 89131-4047 US	

ENTERED
FEB 22 2018
 BY: *Rogm*

LINE #	QTY	DESCRIPTION	REMARKS	UNIT PRICE	TOTAL
1	6.00	LOCATABLE MINERALS / MINING CLAIMS-NEW, UNADJUD, ONE OR MORE AUTH NOS / NEW MINING CLAIM PROCESSING FEE CASES: AMC449103/\$20.00, AMC449104/\$20.00, AMC449105/\$20.00, AMC449106/\$20.00, AMC449107/\$20.00, AMC449108/\$20.00		- n/a -	120.00
2	6.00	LOCATABLE MINERALS / MINING CLAIMS-NEW, UNADJUD, ONE OR MORE AUTH NOS / NEW MINING CLAIMS LOCATION FEE CASES: AMC449103/\$37.00, AMC449104/\$37.00, AMC449105/\$37.00, AMC449106/\$37.00, AMC449107/\$37.00, AMC449108/\$37.00		- n/a -	222.00
3	6.00	LOCATABLE MINERALS / MINING CLAIMS-NEW, UNADJUD, ONE OR MORE AUTH NOS / NEW MINING CLAIMS MAINTENANCE FEE CASES: AMC449103/\$155.00, AMC449104/\$155.00, AMC449105/\$155.00, AMC449106/\$155.00, AMC449107/\$155.00, AMC449108/\$155.00		- n/a -	930.00
TOTAL:					\$1,272.00

PAYMENT INFORMATION			
1	AMOUNT:	1272.00	POSTMARKED: N/A
	TYPE:	CHECK	RECEIVED: 02/14/2018
	CHECK NO:	1019	
	NAME:	RIVERBROOK INDUSTRIES CORP 2710 THOMES AVE CHEYENNE WY 82001 US	

REMARKS

This receipt was generated by the automated BLM Collections and Billing System and is a paper representation of a portion of the official electronic record contained therein.

NOTICE!!

These documents have been scanned!

Do not place un-scanned documents beneath this notice!

Do not remove this notice from this file!

GPO Jacket No. 560-102
Print Order 61540
Rise Business Services, LLC
Job=AZ15 7/9/2019



Box Number= AZ15152



Claim Begin-End: AMC449103-AMC449108

2 Correspondence

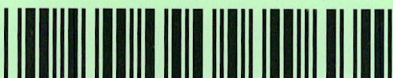

AZ15152-19

AMC448714-AMC449477

**NO
DOCUMENTS
FOUND**

NO DOCUMENTS FOUND
NO DOCUMENTS FOUND

NOTICE!!

These documents have been scanned!

Do not place un-scanned documents beneath this notice!

Do not remove this notice from this file!

GPO Jacket No. 560-102
Print Order 61540
Rise Business Services, LLC
Job=AZ15 7/9/2019



Box Number= AZ15152



Claim Begin-End: AMC449103-AMC449108

3 Transfers



AZ15152-19

AMC448714-AMC449477

**NO
DOCUMENTS
FOUND**

NO DOCUMENTS FOUND
NO DOCUMENTS FOUND

NOTICE!!

These documents have been scanned!

Do not place un-scanned documents beneath this notice!

Do not remove this notice from this file!

GPO Jacket No. 560-102
Print Order 61540
Rise Business Services, LLC
Job=AZ15 7/9/2019



Box Number= AZ15152



Claim Begin-End: AMC449103-AMC449108

4 Annual Filings



AZ15152-19

AMC448714-AMC449477

United States Department of the Interior
Bureau of Land Management
 DIV OF LANDS, MINRLS & ENERGY
 ONE N CENTRAL AVE
 PHOENIX, AZ 85004 -4427
 Phone: 602-417-9200

Receipt

No: 4228772

Transaction #: 4344037	
Date of Transaction: 08/06/2018	
CUSTOMER:	
BONANZA GOLDFIELDS CORP 6440 SKY POINTE DR STE 140-149 LAS VEGAS,NV 89131-4047 US	

LINE #	QTY	DESCRIPTION	REMARKS	UNIT PRICE	TOTAL
1	1.00	LOCATABLE MINERALS / MINING CLAIMS- NOT NEW-UNADJUD,ONE AUTH NO. ONLY / MINING CLAIM MONEY RECEIVED CASES: AMC449103/\$930.00	MAINT 2019/6	- n/a -	930.00
TOTAL:					\$930.00

PAYMENT INFORMATION			
1	AMOUNT:	930.00	POSTMARKED: N/A
	TYPE:	CHECK	RECEIVED: 08/03/2018
	CHECK NO:	1614	
	NAME:	SEARCHLIGHT EXPLORATION LLC 6440 SKY POINTE DR STE 140-149 LAS VEGAS NV 89131-4047 US	

REMARKS

This receipt was generated by the automated BLM Collections and Billing System and is a paper representation of a portion of the official electronic record contained therein.

ENTERED
 AUG 14 2018
 BY:

449103

UNITED STATES
DEPARTMENT OF THE INTERIOR
BUREAU OF LAND MANAGEMENT
**MAINTENANCE FEE PAYMENT FORM FOR
LODE CLAIMS, MILL SITES, AND TUNNEL SITES**

Remitter Name: Bonanza Goldfields Corp.
Mailing Address: 6440 Sky Pointe Dr., Ste 140-149
City, State, Zip: Las Vegas, NV 89131

Check here if this is a change of address.

FOR COUNTY RECORDER'S USE

No. of claims/sites 6
x \$155 per claim/site
Total due BLM \$ 930

- The maintenance fee may be paid by cash, check, money order, Bureau of Land Management (BLM) Declining Deposit Account, or credit card (VISA, American Express, Discover, or MasterCard). Payments must be remitted to the BLM State Office where your claim or site is recorded and received on or before September 1. If the payment is mailed, the envelope must be postmarked by a bona fide delivery service on or before September 1 and received at the proper BLM State Office within 15 calendar days after the due date. Payments may also be made by telephone using a credit card. A complete listing of BLM State Offices with their addresses and phone numbers can be found at <http://www.blm.gov>.
- The maintenance fee for the following claim(s)/site(s) applies to the assessment year 2019.

CLAIM/SITE NAME	BLM SERIAL NO.
CBP 1	AMC449103
CBP 2	AMC449104
CBP 3	AMC449105
CBP 4	AMC449106
CBP 5	AMC449107
CBP 6	AMC449108

RECEIVED
BLM AZ STATE OFFICE
2018 AUG -3 1:57
PHOENIX, ARIZONA

Use a separate sheet for additional claim/site names, serial numbers, and claimant names and addresses.

4228772

UNITED STATES
DEPARTMENT OF THE INTERIOR

Bureau of Land Management
Arizona State Office
1 North Central Avenue, Suite 800
Phoenix, Arizona 85004-4427

Official Business
Penalty for Private Use, \$300

pp
[Handwritten Signature]

AN EQUAL OPPORTUNITY EMPLOYER

PHOENIX

AZ 85Z

30 AUG '18

neopost

08/09/2018

US POSTAGE

FIRST-CLASS MAIL

\$00.47⁰

US OFFICIAL MAIL
\$300 Penalty
For Private Use
ZIP 85004

041L11101433



UNRELIABLE
Commercial
No A
Receive
PHOENIX, ARIZONA
2018 AUG 20 P 4:17
RECEIVED
BLM AZ STATE OFFICE
/17/18
NIXIE 891 DC 1
RETURN TO SENDER
ATTEMPTED - NOT KNOWN
UNABLE TO FORWARD
BC: 85004442700 *2514-00684-10-40

85004>4427



449103

UNITED STATES
DEPARTMENT OF THE INTERIOR
BUREAU OF LAND MANAGEMENT
**MAINTENANCE FEE PAYMENT FORM FOR
LODE CLAIMS, MILL SITES, AND TUNNEL SITES**

Remitter Name: Bonanza Goldfields Corp.
Mailing Address: 6440 Sky Pointe Dr., Ste 140-149
City, State, Zip: Las Vegas, NV 89131

Check here if this is a change of address.

FOR COUNTY RECORDER'S USE

No. of claims/sites 6
x \$155 per claim/site
Total due BLM \$ 930

- The maintenance fee may be paid by cash, check, money order, Bureau of Land Management (BLM) Declining Deposit Account, or credit card (VISA, American Express, Discover, or MasterCard). Payments must be remitted to the BLM State Office where your claim or site is recorded and received on or before September 1. If the payment is mailed, the envelope must be postmarked by a bona fide delivery service on or before September 1 and received at the proper BLM State Office within 15 calendar days after the due date. Payments may also be made by telephone using a credit card. A complete listing of BLM State Offices with their addresses and phone numbers can be found at <http://www.blm.gov>.
- The maintenance fee for the following claim(s)/site(s) applies to the assessment year 2019.

CLAIM/SITE NAME	BLM SERIAL NO.
CBP 1	AMC449103
CBP 2	AMC449104
CBP 3	AMC449105
CBP 4	AMC449106
CBP 5	AMC449107
CBP 6	AMC449108

ENTERED
AUG 10 2018
BY: BC

ENTERED
AUG 10 2018
BY: [Signature]

RECEIVED
BLM AZ STATE OFFICE
2018 AUG -3 10 1:57
PHOENIX, ARIZONA

Use a separate sheet for additional claim/site names, serial numbers, and claimant names and addresses.

4228772

Bauman
6440 Sky Pointe Dr,
Ste 140-149
Las Vegas, NV 89131

LAS VEGAS
NV 890
31 JUL '18
PM 3 L



CBP

RECEIVED
BLM AZ STATE OFFICE
2018 AUG -3 P 1:57
PHOENIX, ARIZONA

BLM - Arizona State Office
1 N. Central Ave, Ste 800
Phoenix, AZ

85004

Attn: Mining Claims

85004-442700



United States Department of the Interior
Bureau of Land Management
 DIV OF LANDS, MINRLS & ENERGY
 ONE N CENTRAL AVE
 PHOENIX, AZ 85004 -4427
 Phone: 602-417-9200

Receipt

No: 4228772

Transaction #: 4344037	
Date of Transaction: 08/06/2018	
CUSTOMER:	
BONANZA GOLDFIELDS CORP 6440 SKY POINTE DR STE 140-149 LAS VEGAS,NV 89131-4047 US	

LINE #	QTY	DESCRIPTION	REMARKS	UNIT PRICE	TOTAL
1	1.00	LOCATABLE MINERALS / MINING CLAIMS- NOT NEW-UNADJUD,ONE AUTH NO. ONLY / MINING CLAIM MONEY RECEIVED CASES: AMC449103/\$930.00	MAINT 2019/6	- n/a -	930.00
TOTAL:					\$930.00

PAYMENT INFORMATION			
1	AMOUNT:	930.00	POSTMARKED: N/A
	TYPE:	CHECK	RECEIVED: 08/03/2018
	CHECK NO:	1614	
	NAME:	SEARCHLIGHT EXPLORATION LLC 6440 SKY POINTE DR STE 140-149 LAS VEGAS NV 89131-4047 US	

REMARKS

This receipt was generated by the automated BLM Collections and Billing System and is a paper representation of a portion of the official electronic record contained therein.

NOTICE!!

These documents have been scanned!

Do not place un-scanned documents beneath this notice!

Do not remove this notice from this file!

GPO Jacket No. 560-102
Print Order 61540
Rise Business Services, LLC
Job=AZ15 7/9/2019



Box Number= AZ15152



Claim Begin-End: AMC449103-AMC449108

5 Miscellaneous



AZ15152-19

AMC448714-AMC449477

**NO
DOCUMENTS
FOUND**

NO DOCUMENTS FOUND
NO DOCUMENTS FOUND

NOTICE!!

These documents have been scanned!

Do not place un-scanned documents beneath this notice!

Do not remove this notice from this file!

GPO Jacket No. 560-102
Print Order 61540
Rise Business Services, LLC
Job=AZ15 7/9/2019



Box Number= AZ15152



Claim Begin-End: AMC449103-AMC449108

6 Location Notices-Amendments and Supporting Documents



AZ15152-19

AMC448714-AMC449477

MINING CLAIM STATUS REPORT

Data Entered: 2/22/18 Ram

MTP Checked By: 2/22/18 Ram

GEO Checked By: 2/22/18 Ram

LEAD SERIAL NUMBER: AMC 449103 thru AMC 449108

NUMBER OF CLAIMS & TYPE:

CHARGES:

10 LODE
____ PLACER
____ ASSOCIATION PLACER
____ MILL SITE
____ TUNNEL SITE

Processing Fee @ \$20 = \$ 130
Location Fee @ \$37 = \$ ~~370~~ 232
Maintenance Fee @ \$155 = \$ 930
Add'l Maint Fee for Assoc Placer = \$ _____
SUBTOTAL \$ _____

TOTAL ACREAGE: _____ Per Claim
(Placer Only)

Other Fees \$ _____
Other Fees \$ _____
TOTAL \$ 1,272

NUMBER OF LOCATORS: _____

DOCUMENTS RECEIVED VIA: Over-the-Counter [] Mail [] TIMELY FILED: Yes [] No []

LEGAL DESCRIPTION: T 10N R 6W SEC 20
T _____ R _____ SEC _____
T _____ R _____ SEC _____
T _____ R _____ SEC _____
T _____ R _____ SEC _____

BLM [] FOREST SERVICE [] _____ SUBJ TO PL 359: Yes [] No []
WILDERNESS AREA [] _____

SPLIT ESTATE: N/A [] SX [] PX [] OTHER [] _____
SRHA [] Was proper Notice filed if located on SHRA Land? Yes [] No []

RECONVEYED MINERALS ON BLM LAND REQUIRE OPENING ORDER FROM 1944 TO 1993:

Open to Entry On _____ N/A []

COMMENTS/STATUS: VOID [] PARTIALLY VOID [] PVT MINERALS [] WITHDRAWN LANDS []
OTHER [] _____

[] Claimant acknowledges that portions of the following claim(s) site(s) may be void or voidable.

Printed Name of Claimant _____ Signature of Claimant _____

*****FINAL ADJUDICATION*****

DATE _____ INITIALS _____

ANCH 49103

When Recorded Return to:
Frederick C. Bauman, Esq.
6440 Sky Pointe Dr., Ste 140-149
Las Vegas, NV 89131



LOCATION NOTICE FOR LODE MINING CLAIM

NOTICE IS HEREBY GIVEN that the **CBP 1** lode mining claim has been relocated by Bonanza Goldfields Corp., a Nevada corporation with a current mailing address of 6440 Sky Pointe Dr., Ste 140-412, Las Vegas, NV 89131. The claim was previously located on October 31, 1999 and was recorded with the Yavapai County Recorder in Book 3707 Page 81 and with the Arizona State Office of the United States Bureau of Land Management (BLM) as AMC 352755. The monuments of the relocated claim are hereby adopted as the monuments of this claim except that a new location monument has been erected. The general course of the claim is north and south. It is situated in the Martinez Mining District, Yavapai County, Arizona. The claim is approximately 1,500 feet in length and 600 feet in width, and is in the shape of a parallelogram. The claim runs from the location monument on which this notice is posted approximately 5 feet in a northerly direction to the north end line and 1,495 feet in a southerly direction to the south end line. The claim is marked by six monuments, one at each corner of the claim and one at the center of each end line of the claim. The location monument on which this notice is posted is situated within Section 20, Township 10 North, Range 6 West, Gila and Salt River Base and Meridian, Arizona, and this claim encompasses all or a portion of the following quarter sections: SE ¼ of Section 20, T10N, R6W, G&SRB&M, AZ. The locality of this claim with reference to some natural object or permanent monument and additional information (if any) concerning its locality are as follows: The location monument is 3,285 feet south and 300 feet west of the NE corner of Section 20, Township 10 North, Range 6 West, G&SRB&M, Arizona.

ANC449103

By metes and bounds: Commencing at the NE corner of Section 20, T10N, R6W, GSRBM; thence S 3,280 feet to the NE corner of the claim and place of beginning (POB); thence W 300 feet to the N Centerline; thence W 300 feet to the NW corner; thence S 1,500 feet to the SW corner; thence E 300 feet to the S Centerline; thence E 300 feet to the SE corner; thence N 1,500 feet to the NE corner and place of beginning (POB), containing 20.66 acres, more or less.

DATED AND POSTED ON THE GROUND this 19th day of November, 2017.

Bonanza Goldfields Corp.,
A Nevada corporation

By 
Frederick C. Bauman, Agent

RECEIVED
COUNTY CLERK
2018 FEB 13 P 1:56
PHOENIX, ARIZONA

MAP -- CBP#1 - #6 Mining Claims

Name of Claim: CBP# /

Type of Claim: Lode Claim

Location Monument is located in: Section 20,
Township 10N, Range 6W, G&SRB&M, Mohave
County, Arizona

Scale: 1" = 1,000

The claim is located in: Mohave County, Arizona

The type of corner and location monument used:

2" X 2" X 4' wooden post and stone

N

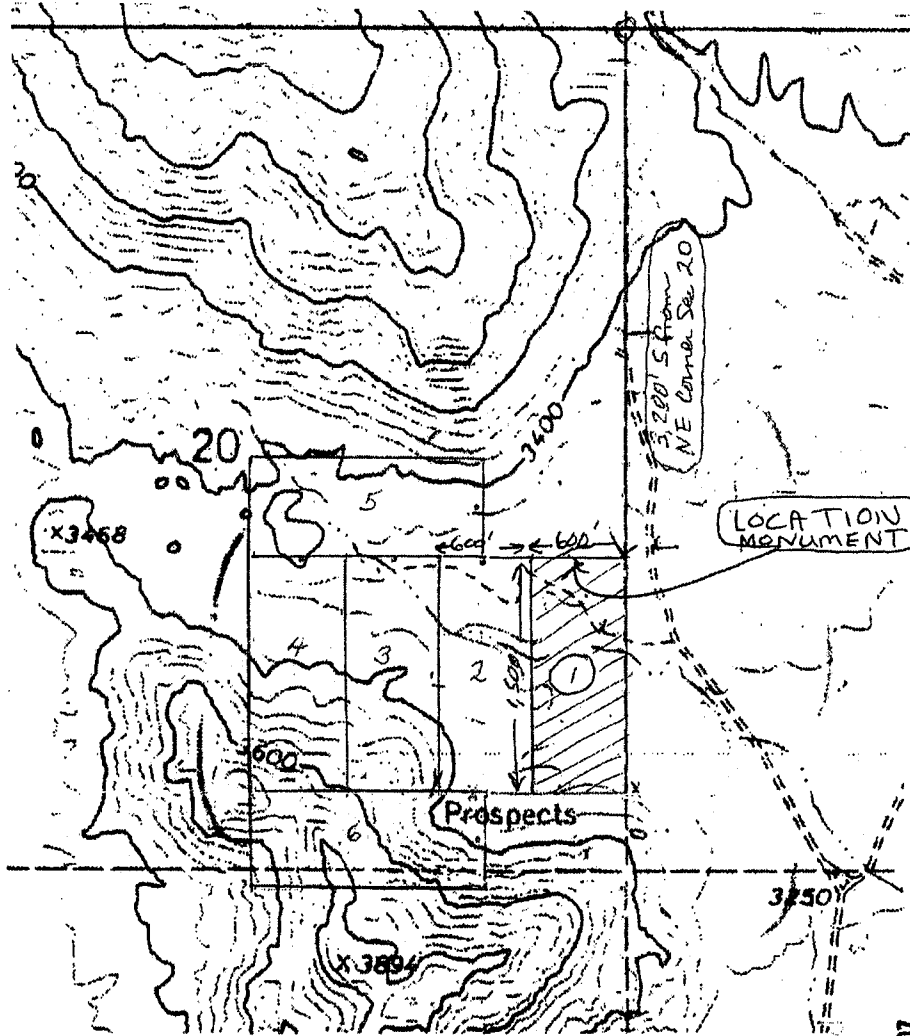

AHC449103

PHOENIX, ARIZONA

2018 FEB 13 P 1:56

RECEIVED
BLM J. R. RYAN OFFICE

When Recorded Return to:
Frederick C. Bauman, Esq.
6440 Sky Pointe Dr., Ste 140-149
Las Vegas, NV 89131



LOCATION NOTICE FOR LODE MINING CLAIM

NOTICE IS HEREBY GIVEN that the **CBP 2** lode mining claim has been relocated by Bonanza Goldfields Corp., a Nevada corporation with a current mailing address of 6440 Sky Pointe Dr., Ste 140-412, Las Vegas, NV 89131. The claim was previously located on April 1, 1994 and was recorded with the Yavapai County Recorder in Book 2806 Page 635 and with the Arizona State Office of the United States Bureau of Land Management (BLM) as AMC 331195. The monuments of the relocated claim are hereby adopted as the monuments of this claim except that a new location monument has been erected. The general course of the claim is north and south. It is situated in the Martinez Mining District, Yavapai County, Arizona. The claim is approximately 1,500 feet in length and 600 feet in width, and is in the shape of a parallelogram. The claim runs from the location monument on which this notice is posted approximately 5 feet in a northerly direction to the north end line and 1,495 feet in a southerly direction to the south end line. The claim is marked by six monuments, one at each corner of the claim and one at the center of each end line of the claim. The location monument on which this notice is posted is situated within Section 20, Township 10 North, Range 6 West, Gila and Salt River Base and Meridian, Arizona, and this claim encompasses all or a portion of the following quarter sections: SE ¼ of Section 20, T10N, R6W, G&SRB&M, AZ. The locality of this claim with reference to some natural object or permanent monument and additional information (if any) concerning its locality are as follows: The location monument is 3,285 feet south and 900 feet west of the NE corner of Section 20, Township 10 North, Range 6 West, G&SRB&M, Arizona.

AMC 449104

By metes and bounds: Commencing at the NE corner of Section 20, T10N, R6W, GSRBM; thence S 3,280 feet to a point; thence W 600 feet to the NE corner and place of beginning (POB); thence W 300 feet to the N Centerline; thence W 300 feet to the NW corner; thence S 1,500 feet to the SW corner; thence E 300 feet to the S Centerline; thence E 300 feet to the SE corner; thence N 1,500 feet to the NE corner and place of beginning (POB), containing 20.66 acres, more or less.

DATED AND POSTED ON THE GROUND this 19th day of November, 2017.

Bonanza Goldfields Corp.,
A Nevada corporation

By *Frederick C. Bauman*
Frederick C. Bauman, Agent

RECEIVED
2018 FEB 13 P 1:56
PHOENIX, ARIZONA

MAP - CBP#1 - #6 Mining Claims

Name of Claim: CBP# 2

Type of Claim: Lode Claim

Location Monument is located in: Section 20,
Township 10N, Range 6W, G&SRB&M, Mohave
County, Arizona

Scale: 1" = 1,000

The claim is located in: Mohave County, Arizona

The type of corner and location monument used:

2" X 2" X 4' wooden post and stone

N

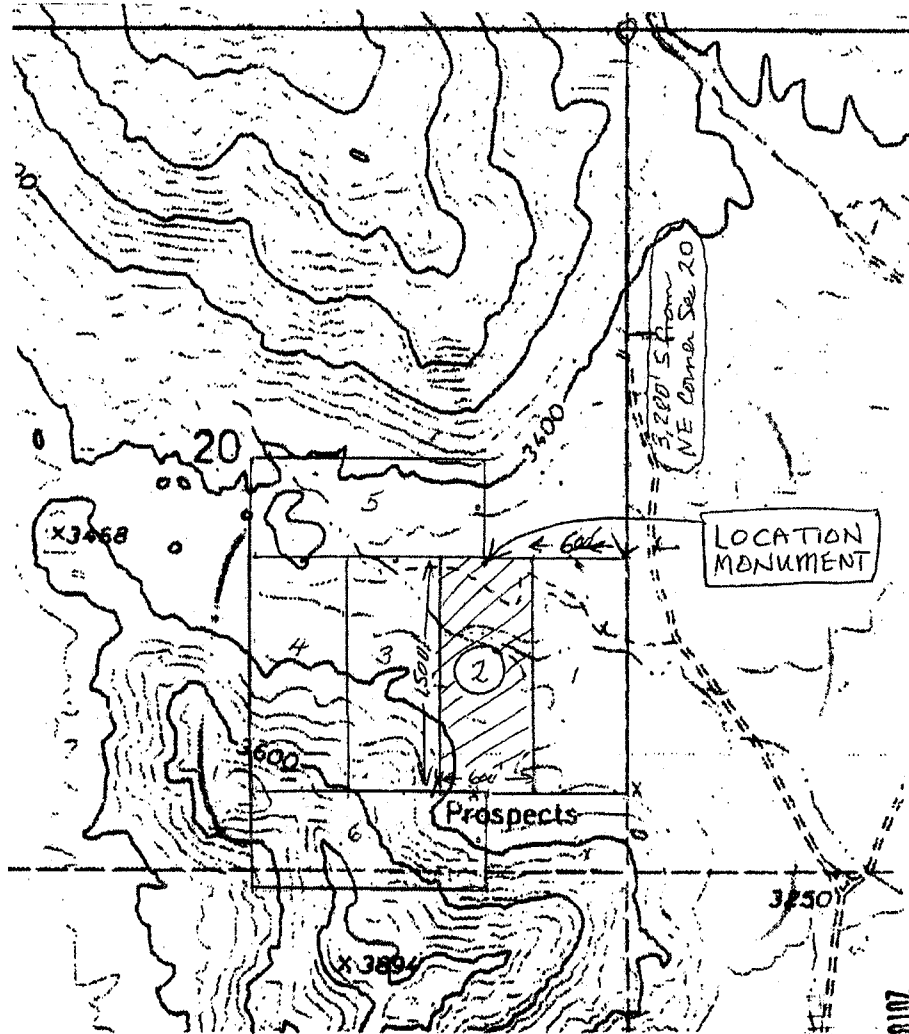

AHC449104

RECEIVED
2010 FEB 13 P 1:56
PHOENIX, ARIZONA

When Recorded Return to:
Frederick C. Bauman, Esq.
6440 Sky Pointe Dr., Ste 140-149
Las Vegas, NV 89131



LOCATION NOTICE FOR LODE MINING CLAIM

NOTICE IS HEREBY GIVEN that the **CBP 3** lode mining claim has been relocated by Bonanza Goldfields Corp., a Nevada corporation with a current mailing address of 6440 Sky Pointe Dr., Ste 140-412, Las Vegas, NV 89131. The claim was previously located on April 1, 1994 and was recorded with the Yavapai County Recorder in Book 2806 Page 637 and with the Arizona State Office of the United States Bureau of Land Management (BLM) as AMC 331196. The monuments of the relocated claim are hereby adopted as the monuments of this claim except that a new location monument has been erected. The general course of the claim is north and south. It is situated in the Martinez Mining District, Yavapai County, Arizona. The claim is approximately 1,500 feet in length and 600 feet in width, and is in the shape of a parallelogram. The claim runs from the location monument on which this notice is posted approximately 5 feet in a northerly direction to the north end line and 1,495 feet in a southerly direction to the south end line. The claim is marked by six monuments, one at each corner of the claim and one at the center of each end line of the claim. The location monument on which this notice is posted is situated within Section 20, Township 10 North, Range 6 West, Gila and Salt River Base and Meridian, Arizona, and this claim encompasses all or a portion of the following quarter sections: SE ¼ of Section 20, T10N, R6W, G&SRB&M, AZ. The locality of this claim with reference to some natural object or permanent monument and additional information (if any) concerning its locality are as follows: The location monument is 3,285 feet south and 1,500 feet west of the NE corner of Section 20, Township 10 North, Range 6 West, G&SRB&M, Arizona.

AMC449105

By metes and bounds: Commencing at the NE corner of Section 20, T10N, R6W, GSRBM; thence S 3,280 feet to a point; thence W 1,200 feet to the NE corner and place of beginning (POB); thence W 300 feet to the N Centerline; thence W 300 feet to the NW corner; thence S 1,500 feet to the SW corner; thence E 300 feet to the S Centerline; thence E 300 feet to the SE corner; thence N 1,500 feet to the NE corner and place of beginning (POB), containing 20.66 acres, more or less.

DATED AND POSTED ON THE GROUND this 19th day of November, 2017.

Bonanza Goldfields Corp.,
A Nevada corporation

By 
Frederick C. Bauman, Agent

RECEIVED
2018 FEB 13 P 1:56
PHOENIX, ARIZONA

MAP - CBP#1 - #6 Mining Claims

Name of Claim: CBP# 3

Type of Claim: Lode Claim

Location Monument is located in: Section 20,
Township 10N, Range 6W, G&SRB&M, Mohave
County, Arizona

Scale: 1" = 1,000

The claim is located in: Mohave County, Arizona

The type of corner and location monument used:

2" X 2" X 4' wooden post and stone

N

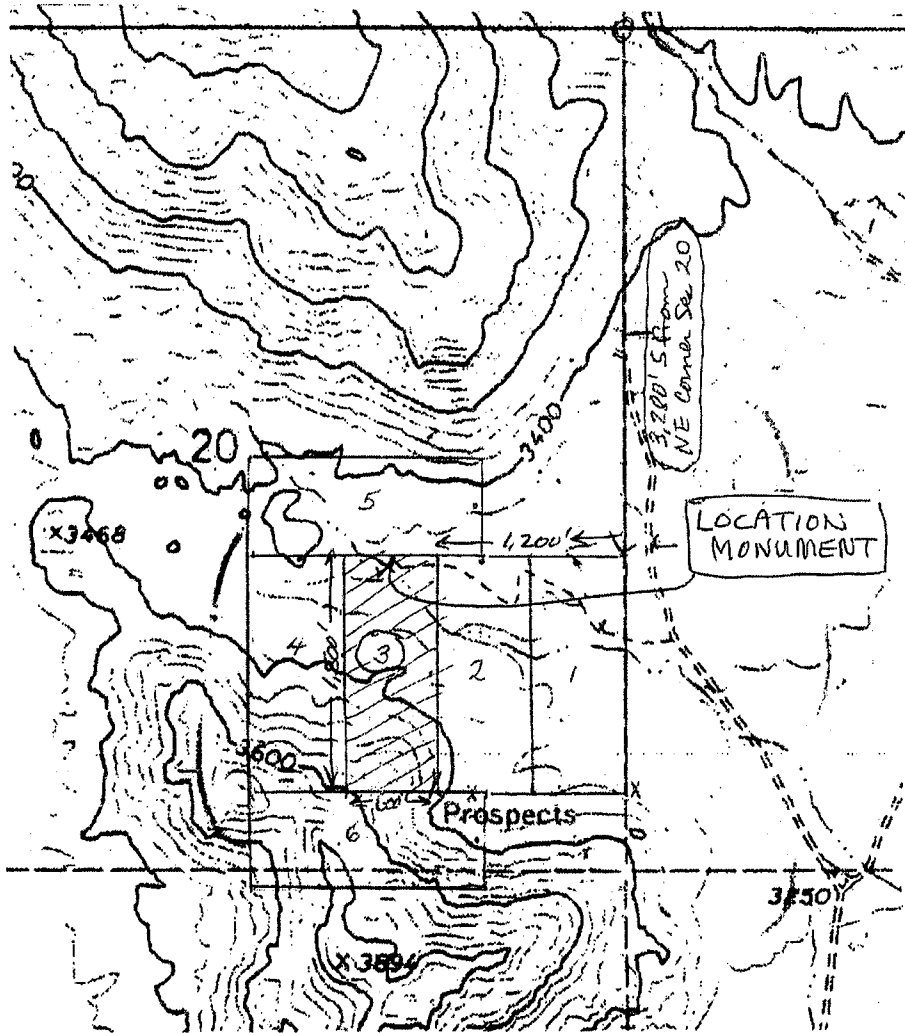

AN0449105

PHOENIX, ARIZONA

2018 FEB 13 P 1:56

RECEIVED
S.M.A. DISTRICT OFFICE

When Recorded Return to:
Frederick C. Bauman, Esq.
6440 Sky Pointe Dr., Ste 140-149
Las Vegas, NV 89131



LOCATION NOTICE FOR LODE MINING CLAIM

NOTICE IS HEREBY GIVEN that the **CBP 4** lode mining claim has been relocated by Bonanza Goldfields Corp., a Nevada corporation with a current mailing address of 6440 Sky Pointe Dr., Ste 140-412, Las Vegas, NV 89131. The claim was previously located on October 31, 1999 and was recorded with the Yavapai County Recorder in Book 3707 Page 82 and with the Arizona State Office of the United States Bureau of Land Management (BLM) as AMC 352756. The monuments of the relocated claim are hereby adopted as the monuments of this claim except that a new location monument has been erected. The general course of the claim is north and south. It is situated in the Martinez Mining District, Yavapai County, Arizona. The claim is approximately 1,500 feet in length and 600 feet in width, and is in the shape of a parallelogram. The claim runs from the location monument on which this notice is posted approximately 5 feet in a northerly direction to the north end line and 1,495 feet in a southerly direction to the south end line. The claim is marked by six monuments, one at each corner of the claim and one at the center of each end line of the claim. The location monument on which this notice is posted is situated within Section 20, Township 10 North, Range 6 West, Gila and Salt River Base and Meridian, Arizona, and this claim encompasses all or a portion of the following quarter sections: SE ¼ of Section 20, T10N, R6W, G&SRB&M, AZ. The locality of this claim with reference to some natural object or permanent monument and additional information (if any) concerning its locality are as follows: The location monument is 3,285 feet south and 2,100 feet west of the NE corner of Section 20, Township 10 North, Range 6 West, G&SRB&M, Arizona.

AHC449106

By metes and bounds: Commencing at the NE corner of Section 20, T10N, R6W, GSRBM; thence S 3,280 feet to a point; thence W 1,800 feet the NE corner of the claim and place of beginning (POB); thence W 300 feet to the N Centerline; thence W 300 feet to the NW corner; thence S 1,500 feet to the SW corner; thence E 300 feet to the S Centerline; thence E 300 feet to the SE corner; thence N 1,500 feet to the NE corner and place of beginning (POB), containing 20.66 acres, more or less.

DATED AND POSTED ON THE GROUND this 19th day of November, 2017.

Bonanza Goldfields Corp.,
A Nevada corporation

By *Frederick C. Bauman*
Frederick C. Bauman, Agent

RECEIVED
2018 FEB 13 P 1:57
PHOENIX, ARIZONA

MAP -- CBP#1 - #6 Mining Claims

Name of Claim: CBP# H

Type of Claim: Lode Claim

Location Monument is located in: Section 20,
Township 10N, Range 6W, G&SRB&M, Mohave
County, Arizona

Scale: 1" = 1,000

The claim is located in: Mohave County, Arizona

The type of corner and location monument used:

2" X 2" X 4' wooden post and stone

N

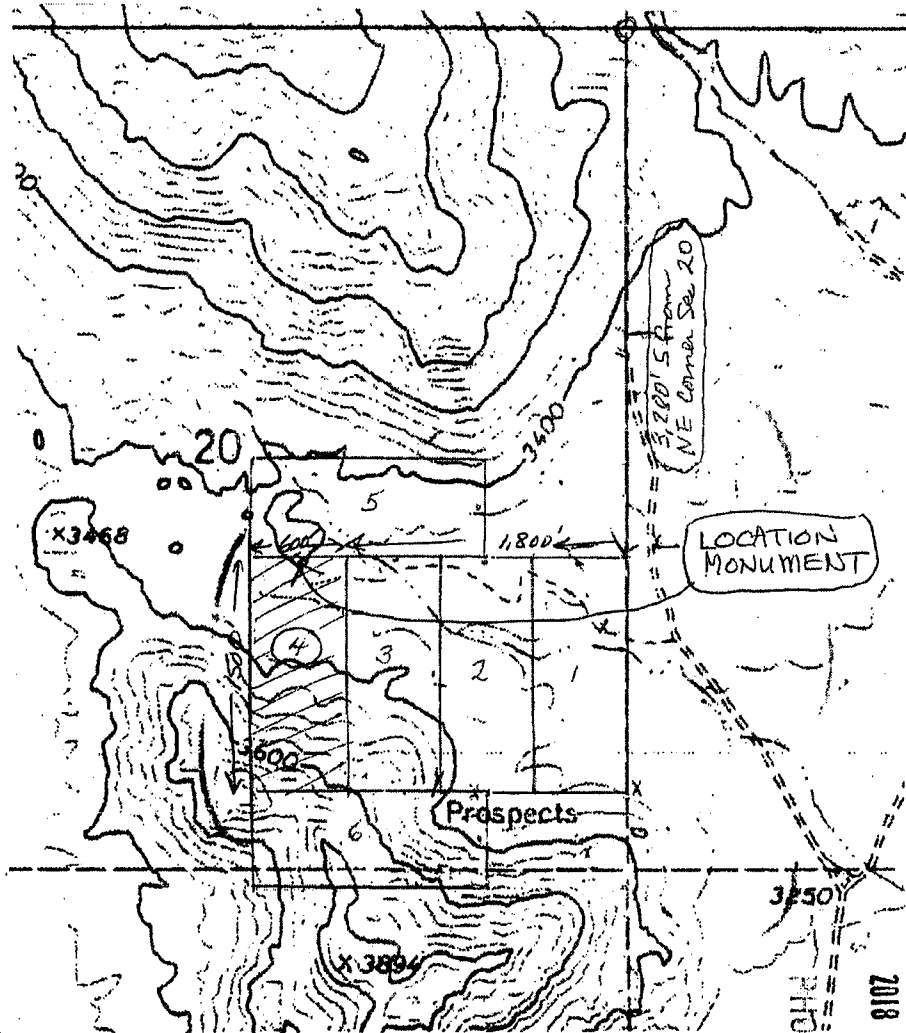

AHC449106

RECEIVED
FILM ASSOCIATES OF PHOENIX
2018 FEB 13 P 1:57
PHOENIX, ARIZONA



When Recorded Return to:
Frederick C. Bauman, Esq.
6440 Sky Pointe Dr., Ste 140-149
Las Vegas, NV 89131

LOCATION NOTICE FOR LODE MINING CLAIM

NOTICE IS HEREBY GIVEN that the **CBP 5** lode mining claim has been relocated by Bonanza Goldfields Corp., a Nevada corporation with a current mailing address of 6440 Sky Pointe Dr., Ste 140-412, Las Vegas, NV 89131. The claim was previously located on June 19, 1997 and was recorded with the Yavapai County Recorder in Book 2806 Page 642 (amended Book 3427 Page 450) and with the Arizona State Office of the United States Bureau of Land Management (BLM) as AMC 331198. The monuments of the relocated claim are hereby adopted as the monuments of this claim except that a new location monument has been erected. The general course of the claim is ease and west. It is situated in the Martinez Mining District, Yavapai County, Arizona. The claim is approximately 1,500 feet in length and 600 feet in width, and is in the shape of a parallelogram. The claim runs from the location monument on which this notice is posted approximately 5 feet in an easterly direction to the east end line and 1,495 feet in a westerly direction to the west end line. The claim is marked by six monuments, one at each corner of the claim and one at the center of each end line of the claim. The location monument on which this notice is posted is situated within Section 20, Township 10 North, Range 6 West, Gila and Salt River Base and Meridian, Arizona, and this claim encompasses all or a portion of the following quarter sections: SE ¼ of Section 20, T10N, R6W, G&SRB&M, AZ. The locality of this claim with reference to some natural object or permanent monument and additional information (if any) concerning its locality are as follows: The location monument is 2,980 feet south and 905 feet west of the NE corner of Section 20, Township 10 North, Range 6 West, G&SRB&M, Arizona.

AMC449107

By metes and bounds: Commencing at the NE corner of Section 20, T10N, R6W, GSRBM; thence S 2,680 feet to a point; thence W 900 feet to the NE corner and place of beginning (POB); thence W 1,500 feet to the NW corner; thence S 300 feet to the W Centerline; thence S 300 feet to the SW corner; thence E 1,500 feet to the SE corner; thence N 300 feet to the E Centerline; thence N 300 feet to the NE corner and place of beginning (POB), containing 20.66 acres, more or less.

DATED AND POSTED ON THE GROUND this 19th day of November, 2017.

Bonanza Goldfields Corp.,
A Nevada corporation

By Frederick C. Bauman
Frederick C. Bauman, Agent

RECEIVED
BLM YAVAPAI COUNTY RECORDER
2018 FEB 13 P 1:57
PHOENIX, ARIZONA

MAP - CBP#1 - #6 Mining Claims

Name of Claim: CBP# 5

Type of Claim: Lode Claim

Location Monument is located in: Section 20,
Township 10N, Range 6W, G&SRB&M, Mohave
County, Arizona

Scale: 1" = 1,000

The claim is located in: Mohave County, Arizona

The type of corner and location monument used:

2" X 2" X 4' wooden post and stone

N

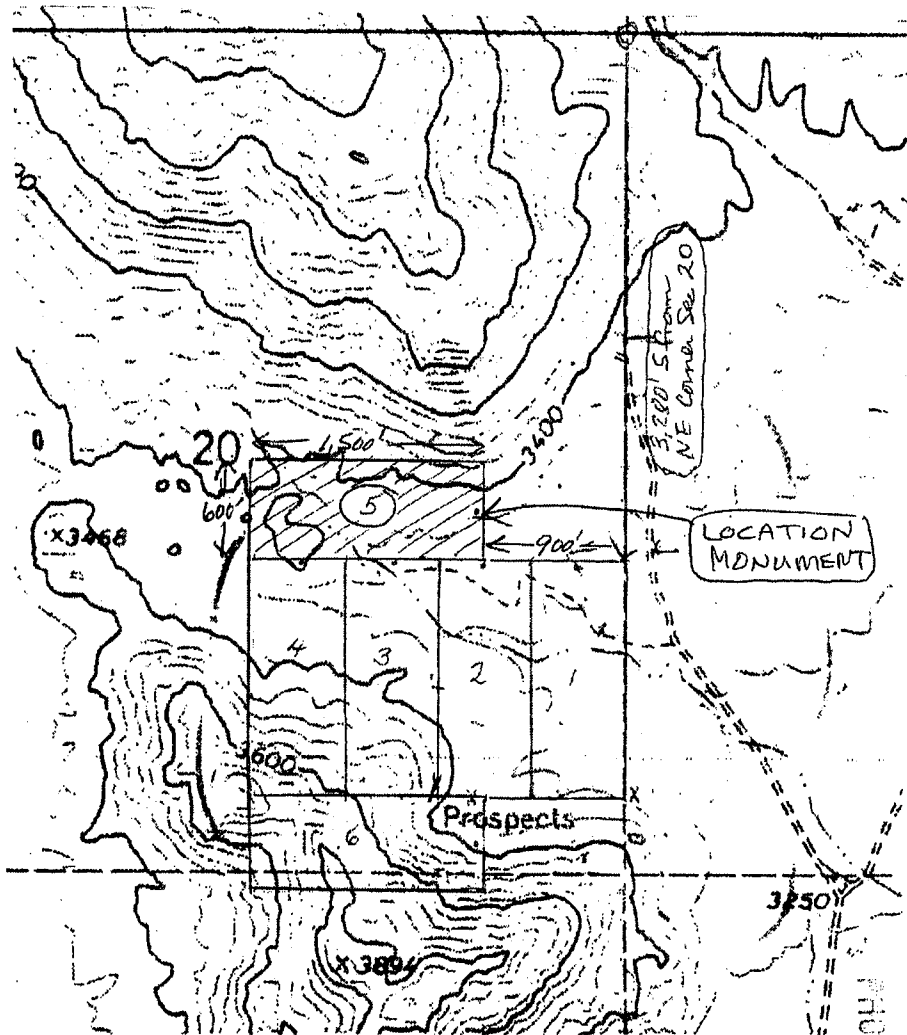

AHC449107

PHOENIX, ARIZONA

2018 FEB 13 P 1:57

RECEIVED
BIRMINGHAM OFFICE

When Recorded Return to:
Frederick C. Bauman, Esq.
6440 Sky Pointe Dr., Ste 140-149
Las Vegas, NV 89131



LOCATION NOTICE FOR LODE MINING CLAIM

NOTICE IS HEREBY GIVEN that the **CBP 6** lode mining claim has been relocated by Bonanza Goldfields Corp., a Nevada corporation with a current mailing address of 6440 Sky Pointe Dr., Ste 140-412, Las Vegas, NV 89131. The claim was previously located on May 25, 1994 and was recorded with the Yavapai County Recorder in Book 2837 Page 547 and with the Arizona State Office of the United States Bureau of Land Management (BLM) as AMC 331199. The monuments of the relocated claim are hereby adopted as the monuments of this claim except that a new location monument has been erected. The general course of the claim is ease and west. It is situated in the Martinez Mining District, Yavapai County, Arizona. The claim is approximately 1,500 feet in length and 600 feet in width, and is in the shape of a parallelogram. The claim runs from the location monument on which this notice is posted approximately 5 feet in an easterly direction to the east end line and 1,495 feet in a westerly direction to the west end line. The claim is marked by six monuments, one at each corner of the claim and one at the center of each end line of the claim. The location monument on which this notice is posted is situated within Section 20, Township 10 North, Range 6 West, Gila and Salt River Base and Meridian, Arizona, and this claim encompasses all or a portion of the following quarter sections: SE ¼ of Section 20, T10N, R6W, G&SRB&M, AZ. The locality of this claim with reference to some natural object or permanent monument and additional information (if any) concerning its locality are as follows: The location monument is 5,030 feet south and 905 feet west of the NE corner of Section 20, Township 10 North, Range 6 West, G&SRB&M, Arizona.

AHC449108

By metes and bounds: Commencing at the NE corner of Section 20, T10N, R6W, GSRBM; thence S 4,730 feet to a point; thence W 900 feet to the NE corner and place of beginning (POB); thence W 1,500 feet to the NW corner; thence S 300 feet to the W Centerline; thence S 300 feet to the SW corner; thence E 1,500 feet to the SE corner; thence N 300 feet to the E Centerline; thence N 300 feet to the NE corner and place of beginning (POB), containing 20.66 acres, more or less.

DATED AND POSTED ON THE GROUND this 19th day of November, 2017.

Bonanza Goldfields Corp.,
A Nevada corporation

By *Frederick C. Bauman*
Frederick C. Bauman, Agent

RECEIVED
2018 FEB 13 P 1:51
PHOENIX, ARIZONA

MAP - CBP#1 - #6 Mining Claims

Name of Claim: CBP# 6

Type of Claim: Lode Claim

Location Monument is located in: Section 20,

Township 10N, Range 6W, G&SRB&M, Mohave

County, Arizona

Scale: 1" = 1,000

The claim is located in: Mohave County, Arizona

The type of corner and location monument used:

2" X 2" X 4' wooden post and stone

N

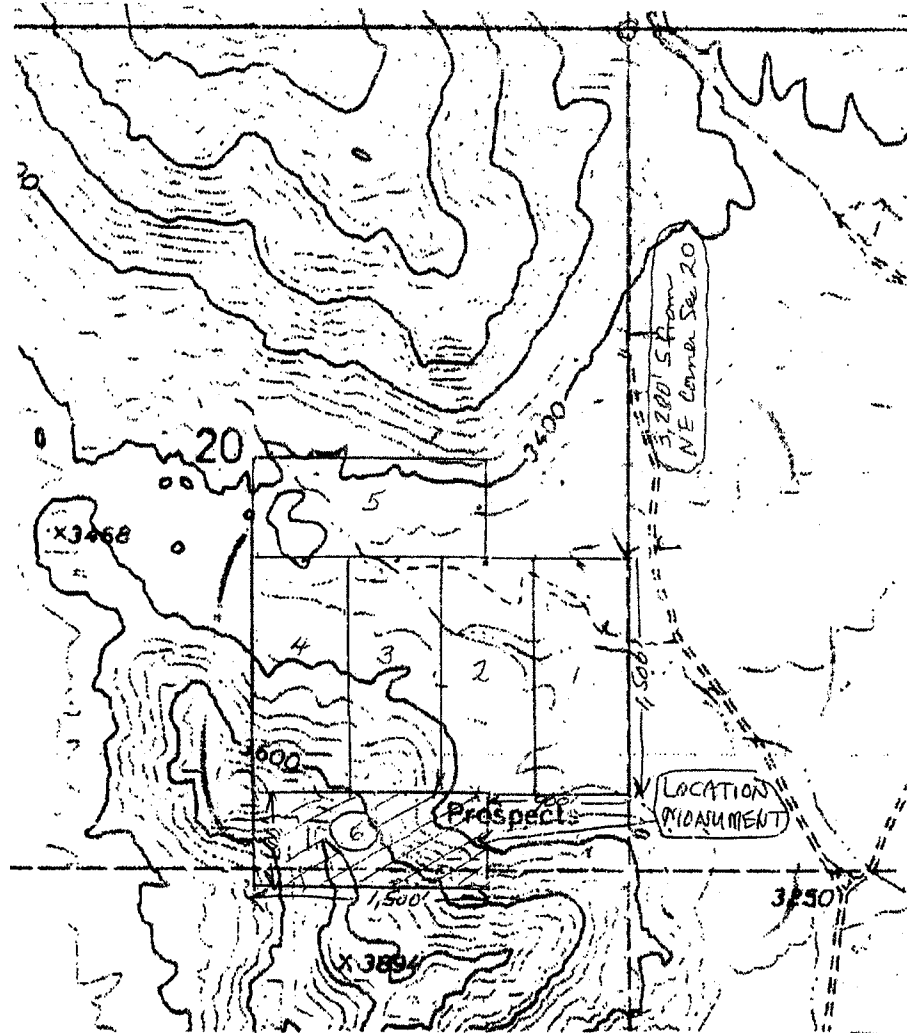

AMC449108

RECEIVED
PHOENIX, ARIZONA
2018 FEB 13 P 1:51

PHOENIX, ARIZONA

RUN TIME: 08:37 AM

UNITED STATES DEPARTMENT OF INTERIOR
BUREAU OF LAND MANAGEMENT
GEOGRAPHIC REPORT WITH LAND
Sorted by Serial Number

RUN DATE: 02/22/2018
Page 1 of 1

Adm State: AZ

Serial Number: AZA 023217AF
Total Case Acres: 135,728.110

<u>Casetype</u>	<u>Case Disp</u>	14	0100N	0060W	<u>Sect</u>	<u>Sur Typ</u>	<u>Sur Num</u>	<u>Suff</u>	<u>Subdivision</u>	<u>Act Pend</u>
220100	AUTHORIZED	<i>EX - BLM Sec 206, Fyama</i>			020	ALIQ			N2NE,SWNE,NW;	

TOWNSHIP 10 NORTH RANGE 6 WEST OF THE GILA AND SALT RIVER MERIDIAN, ARIZONA

YAVAPAI COUNTY

STATUS OF PUBLIC DOMAIN
LAND AND MINERAL TITLES

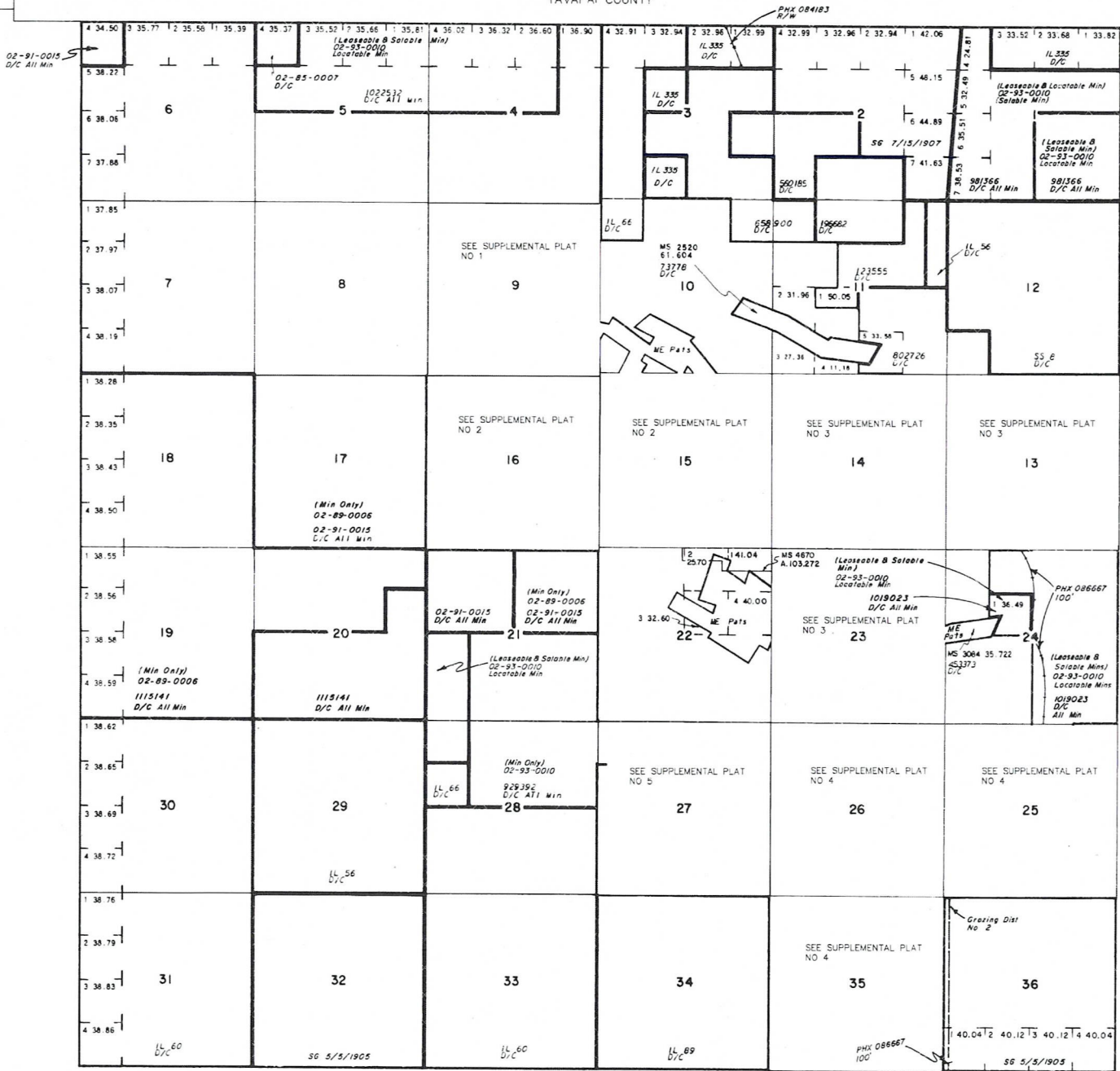

INDEX TO SEGREGATED TRACTS				
RESURVEY		ORIGINAL SURVEY		
TRACT NO	T	R	SEC	SUBDIVISION

FOR ORDERS AFFECTING DISPOSAL OR USE OF UNIDENTIFIED LANDS WITHDRAWN FOR CLASSIFICATION, MINERALS, WATER AND/OR OTHER PUBLIC PURPOSES, REFER TO INDEX OF MISCELLANEOUS DOCUMENTS.

DIST NO 2
MDS 309 NE
310 SE

CURRENT TO	GS	T 10 N R 6 W
10-10-2003	PV	

WARNING STATEMENT
This plat is the Bureau's Record of Title, and should be used only as a graphic display of the township survey data. Records herein do not reflect title changes which may have been effected by lateral movements of rivers or other bodies of water. Refer to the cadastral surveys for official survey information.

Lat 34°09'29"N
Long 112°49'46"W

Input Parameters for Geographic Report with Land

System Id = CR

Admin State = AZ

Geo State =

Casetype Begins With

Case Disp Txt = AUTHORIZED, CANCELLED, EXPIRED, PENDING, REJECTED, VOID, WITHDRAWN

Mer Twp Rng =

Section =

Mtrs = 14 0100N 0060W 020, 14 0100N 0060W 999

Commodity =

Commodity Txt =

Pending Org =

Pend Org Decode =

Total Rows Returned: 1

Bauman
6440 Sky Pointe Dr
Ste 140-149
Las Vegas, NV 89131

RECEIVED
BLM AZ STATE OFFICE

2018 FEB 13 P 1:56

PHOENIX, ARIZONA

BLM

1 N. Central Ave, Ste 800

Phoenix, AZ

85004

6500434427 0041

